

FRONT ELEVATION

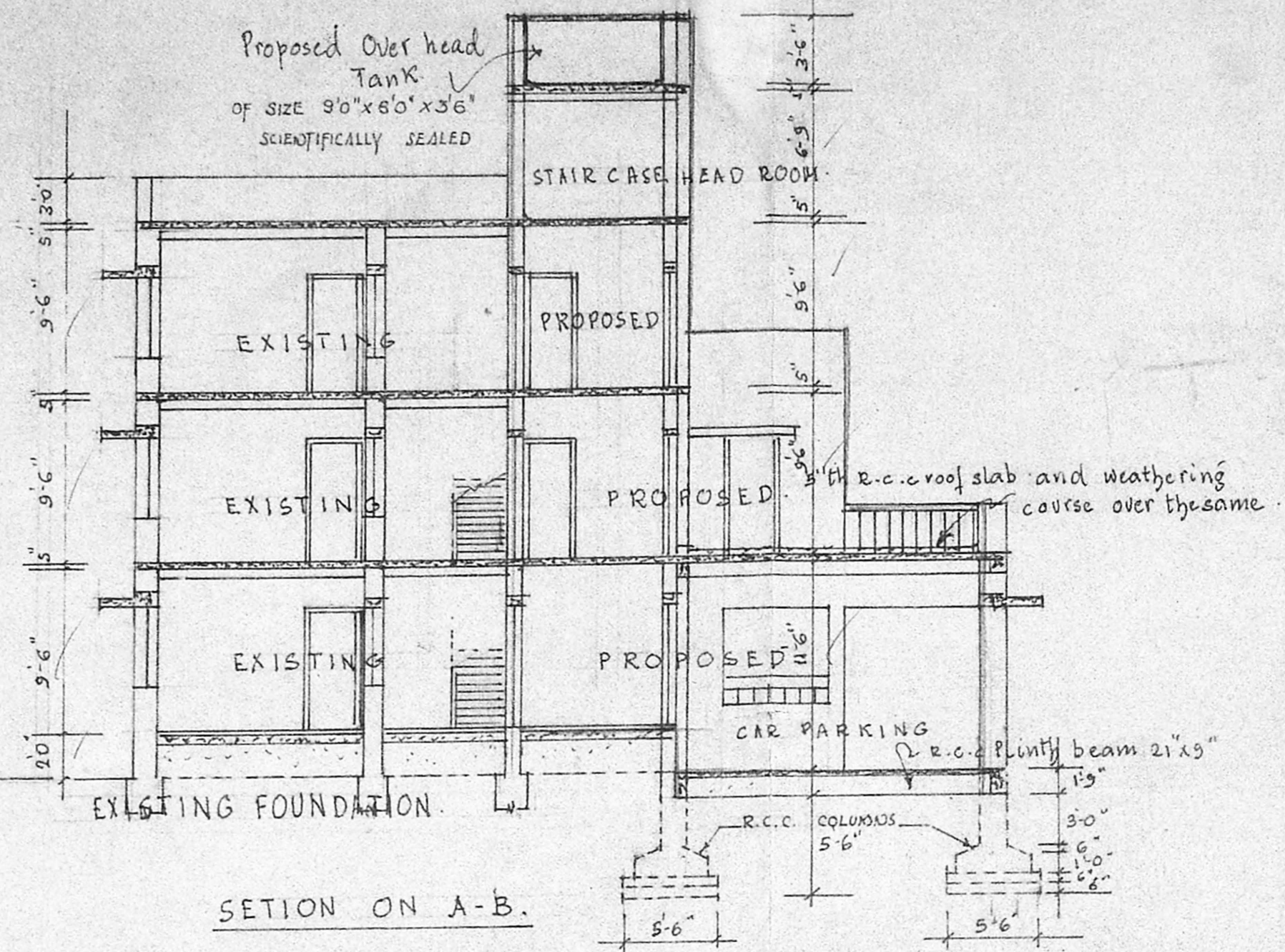

SECTION ON A-B.

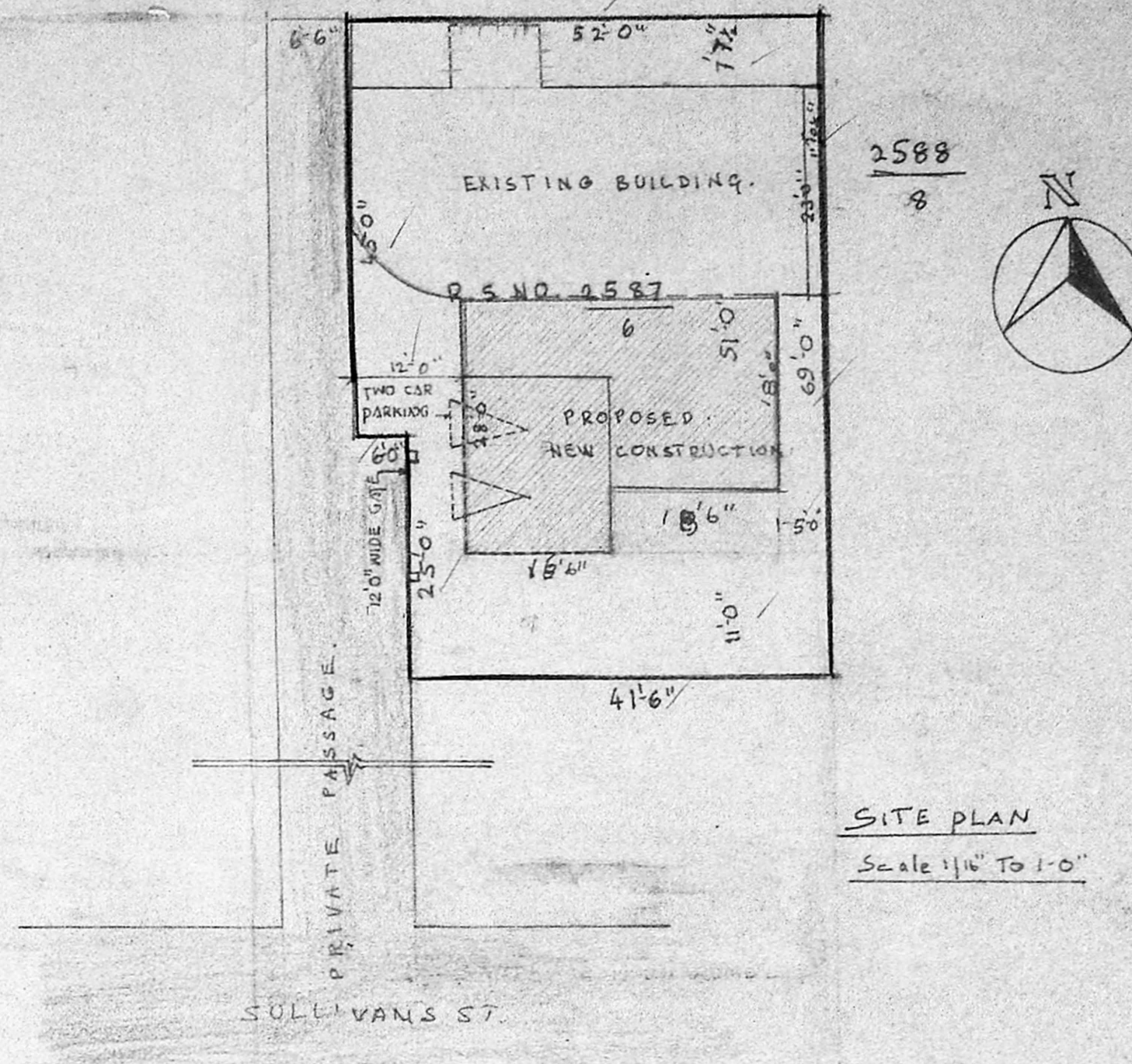

SITE PLAN
Scale 1/4" To 1'-0"

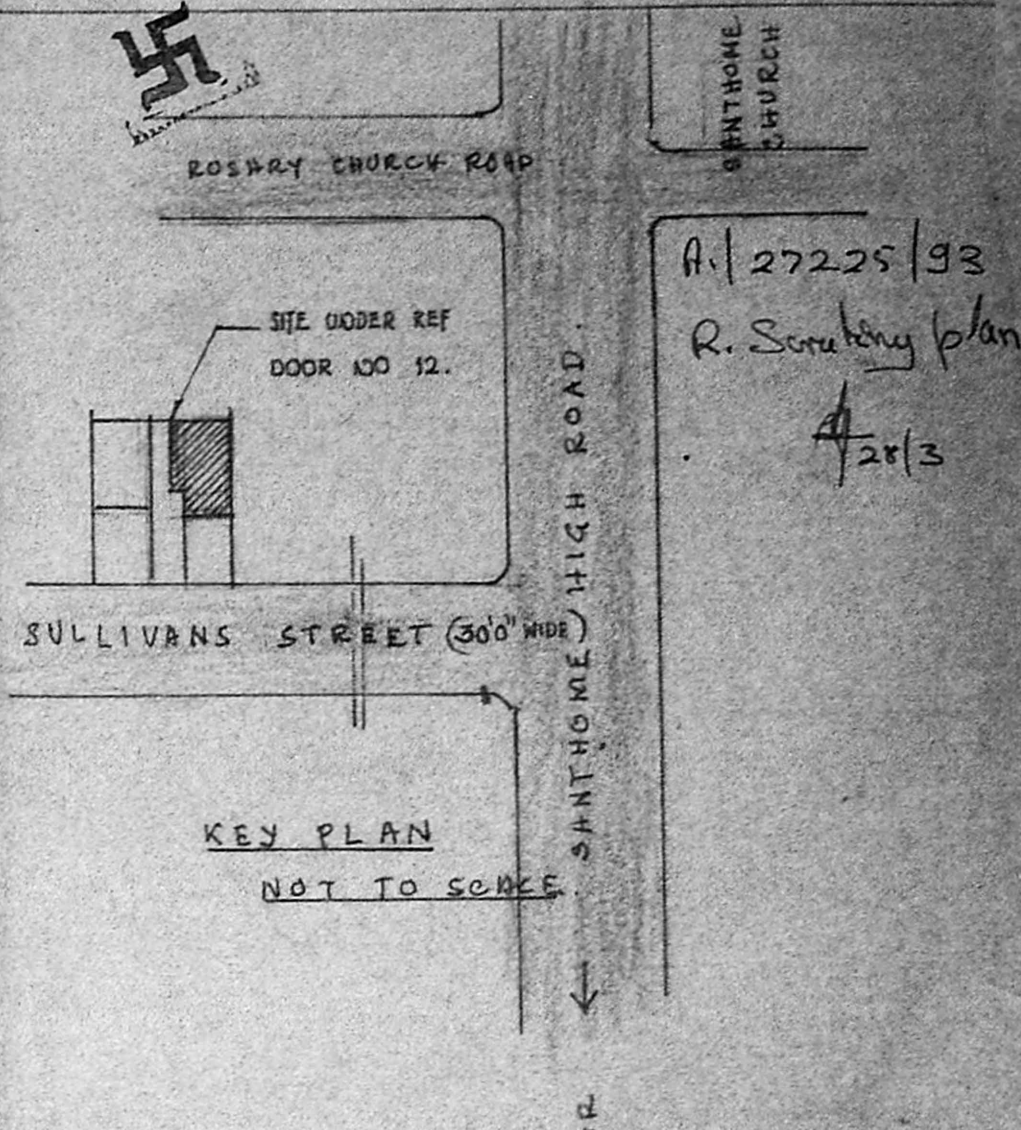

KEY PLAN
NOT TO SCALE

SPECIFICATION
 BRICK WORK IN C.M. 1:2:6 - PLASTERING IN C.M. 1:1:4 - CEILING PLASTERING IN C.M. 1:3 -
 R.C.C. COL MIX IN 1:2:4 AND SUITABLE REINFORCEMENT -
 R.C.C. ROOF SLAB MIX C.C. 1:2:4 AND SUITABLE REINFORCEMENT.

EXISTING
 PROPOSED
 EXISTING TO BE DEMOLISHED
 BOUNDARY
 DRAINAGE LINE
 WATER LINE
 ROAD

PLAN SHOWING THE PROPOSED ADDITIONS AND ALTERATIONS TO THE EXISTING BUILDING (DWELLING HOUSE) AT PREMISES NO. 12, SULLIVAN STREET, SANTHOME MADRAS-600004 RS. NO. 2587/G. MYLAPORE DIVISION. NO. 146, BLOCK NO. 52

SCALE - 1/8" TO 1'-0" (OR) 1:100

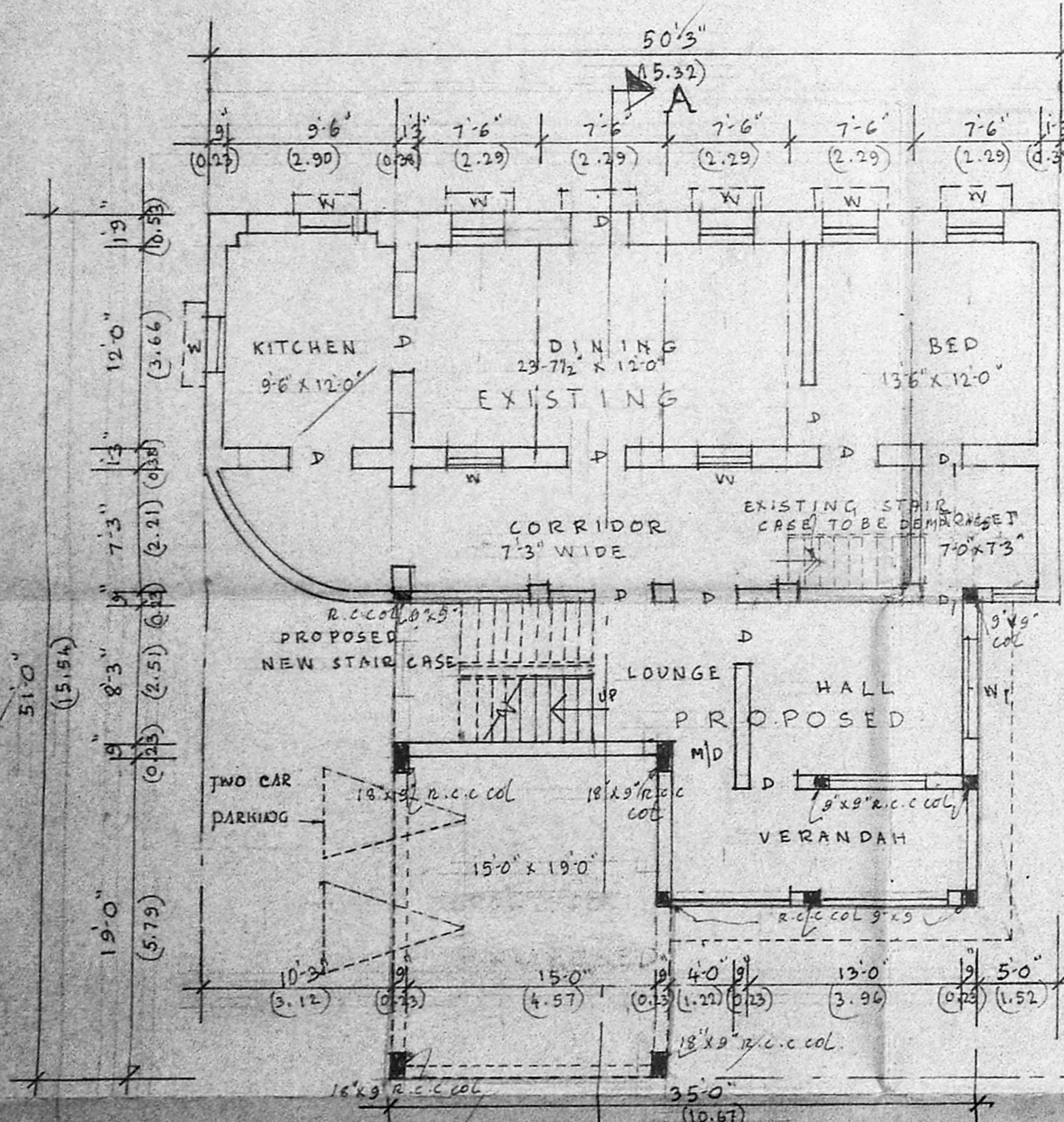

GROUND FLOOR PLAN

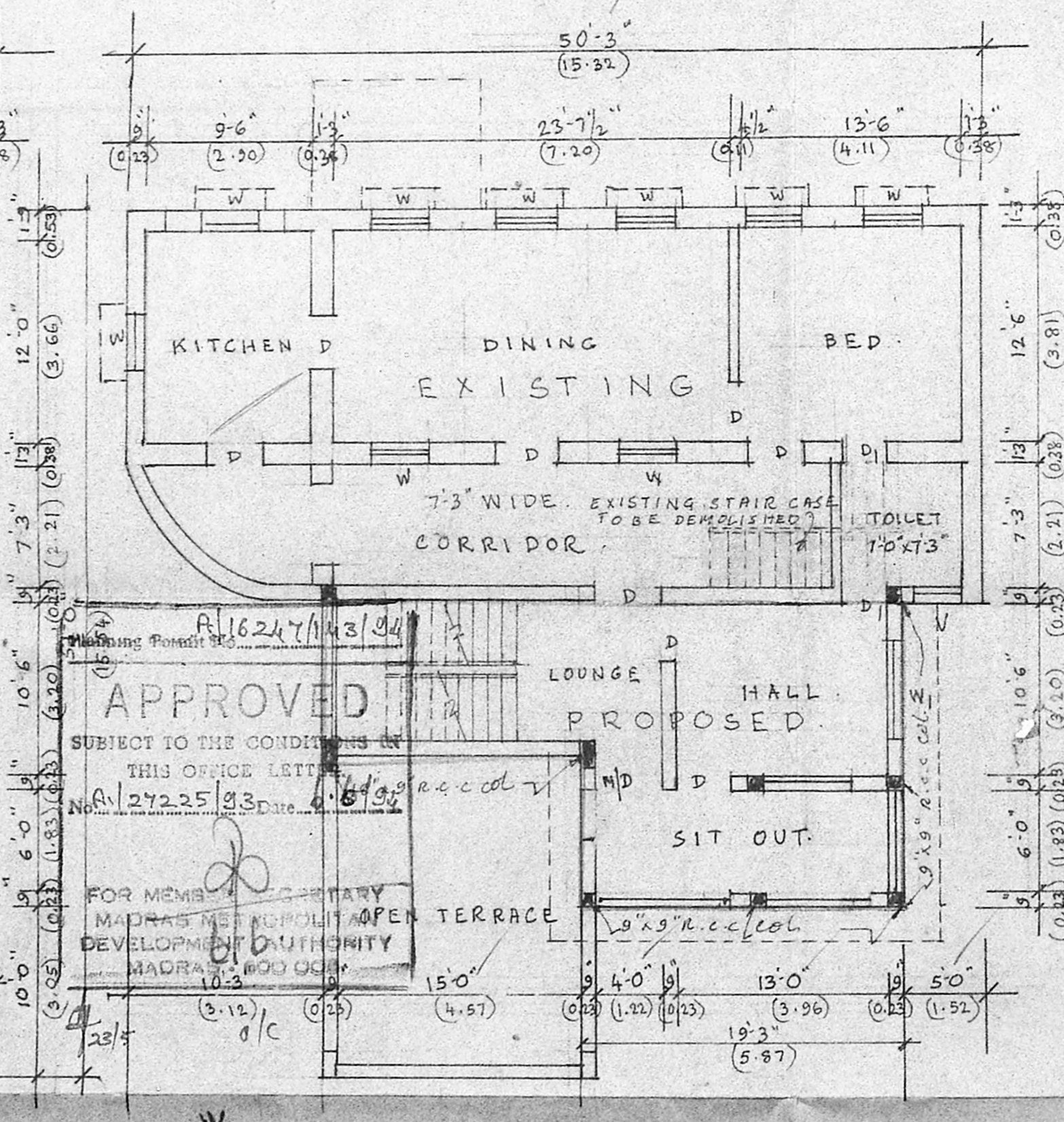

FIRST FLOOR PLAN

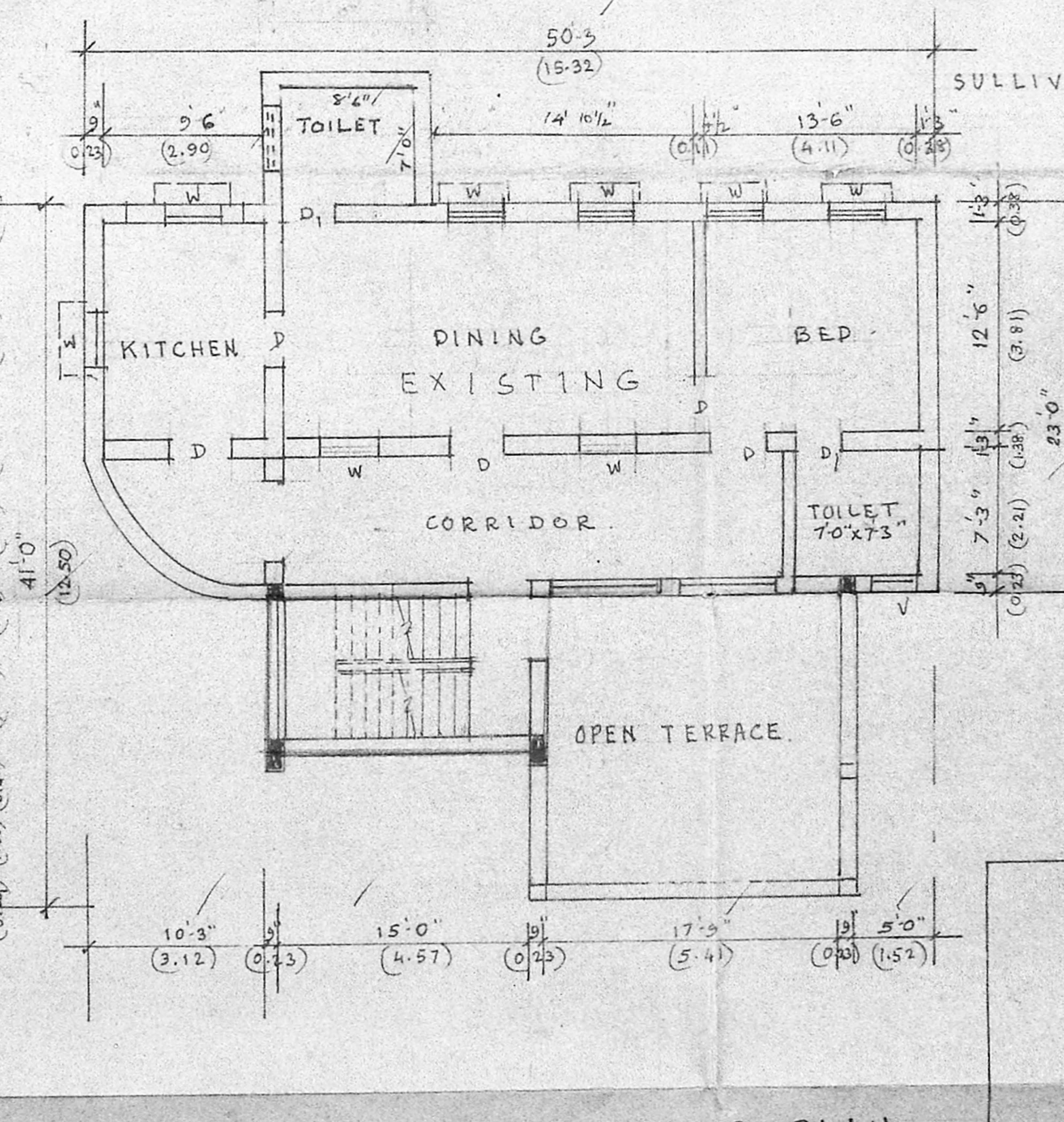

SECOND FLOOR PLAN.

JOINERY DETAILS.
 D. T.W. DOOR 3'-6" x 7'-6" (1.07) x (2.29)
 D.I. " " 2'-9" x 7'-0" (0.84) x (2.13)
 W. T. W WINDOW 3'-6" x 4'-6" (1.07) x (1.37)
 W.I. " " 6'-0" x 4'-6" (1.83) x (1.37)
 V. " VENTILATOR 3'-0" x 1'-6" (0.91) x (0.46)

APPROVED
 SUBJECT TO THE CONDITIONS OF THIS OFFICE LETTER
 No. A/27225/33 Date: 11.6.93
 FOR MEMORANDUM
 MADRAS METROPOLITAN DEVELOPMENT AUTHORITY
 MADRAS-600004

GROUND AREA	G.F. EXIST	G.F. PROP.	F.F. EXIST	F.F. PROP.	S.F. EXIST	S.F. PROP.	TOTAL AREA	AREA	AREA
							EXT	EXT	PROP.
EXT. GROUND FLOOR 50'-3" x 23'-0"	1155.75	1155.75					107.37	107.37	
PRP. " 35'-0" x 18'-0"							73.85		73.85
EXT FIRST FLOOR 50'-3" x 23'-0"			1155.75				107.37	107.37	
PRP. " 19'-3" x 18'-0"				488.25			46.36		46.36
EXT SECOND FLOOR 50'-3" x 23'-0"					1222.25		113.55	113.55	13.90
PRP. 16'-6" x 9'-0"						148.50	13.80		13.80
							462.30	328.29	134.01

S. ANANTHACHARI F.I.R.A.MISE
 Registered Architect & Engineer No. 6272
 Class-1 Licensed Surveyor No. R.A. 25
 CORPORATION OF MADRAS
 43-A SOUTH TANK SQUARE STREET
 Triplicane, Madras-600 005
 Licensed Surveyor.

OWNER.